

Programme Strategy

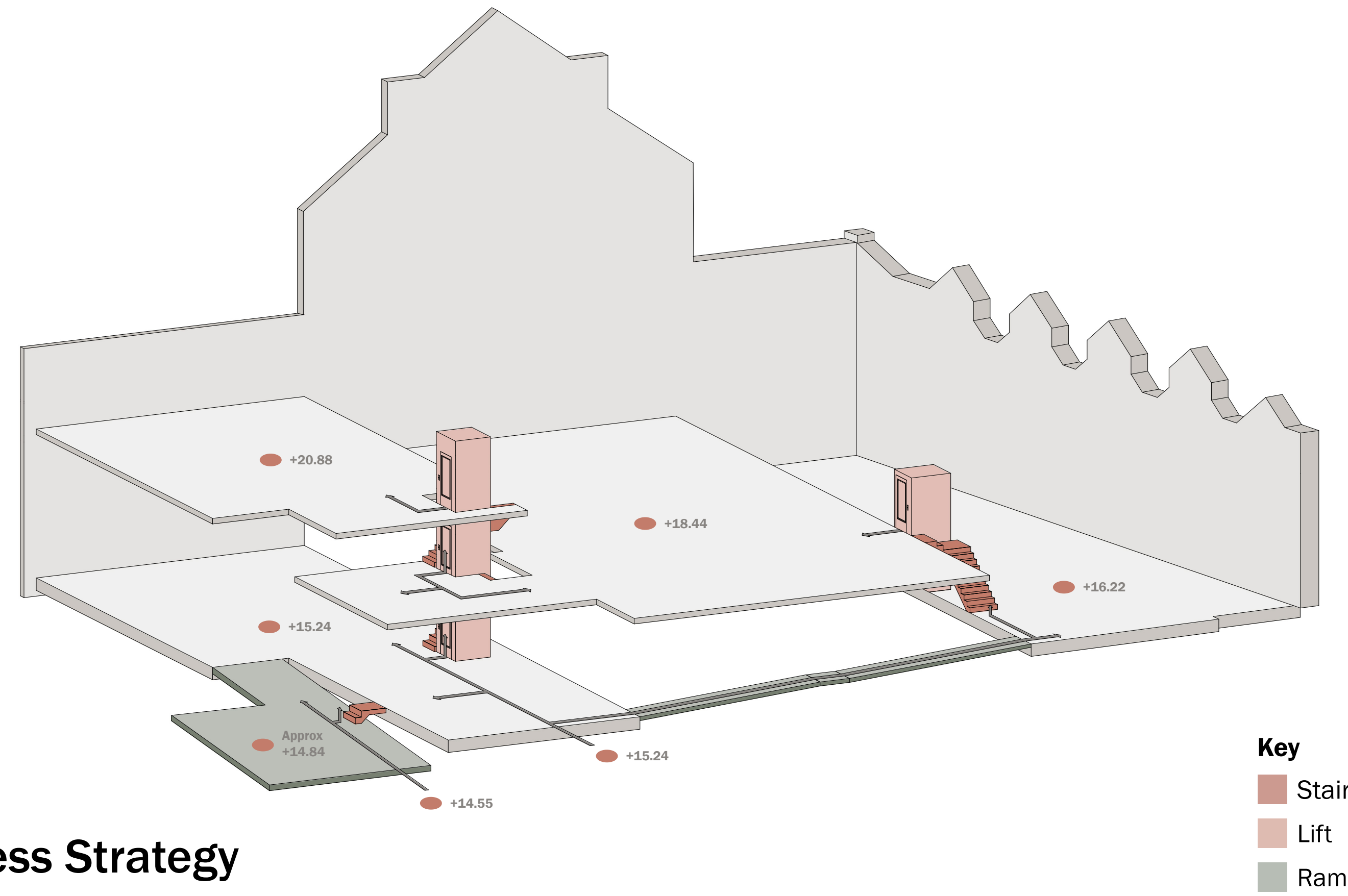

Access Strategy

# Creative Learning Centre

## Fatemeh Azimi

The project reimagines Jacob's Wells Baths as a Creative Learning Hub, transforming the historic building into an inclusive civic destination that supports everyday use. A flexible programme unfolds throughout the day, accommodating different age groups and encouraging play, learning, and social interaction within a shared environment. The design strengthens access and spatial clarity, creating a welcoming and continuous experience that draws people through the building and invites repeated use. New interventions are carefully integrated within the existing fabric, preserving its character while introducing a series of varied atmospheric conditions that reflect the building's history and support a vibrant, creative community.

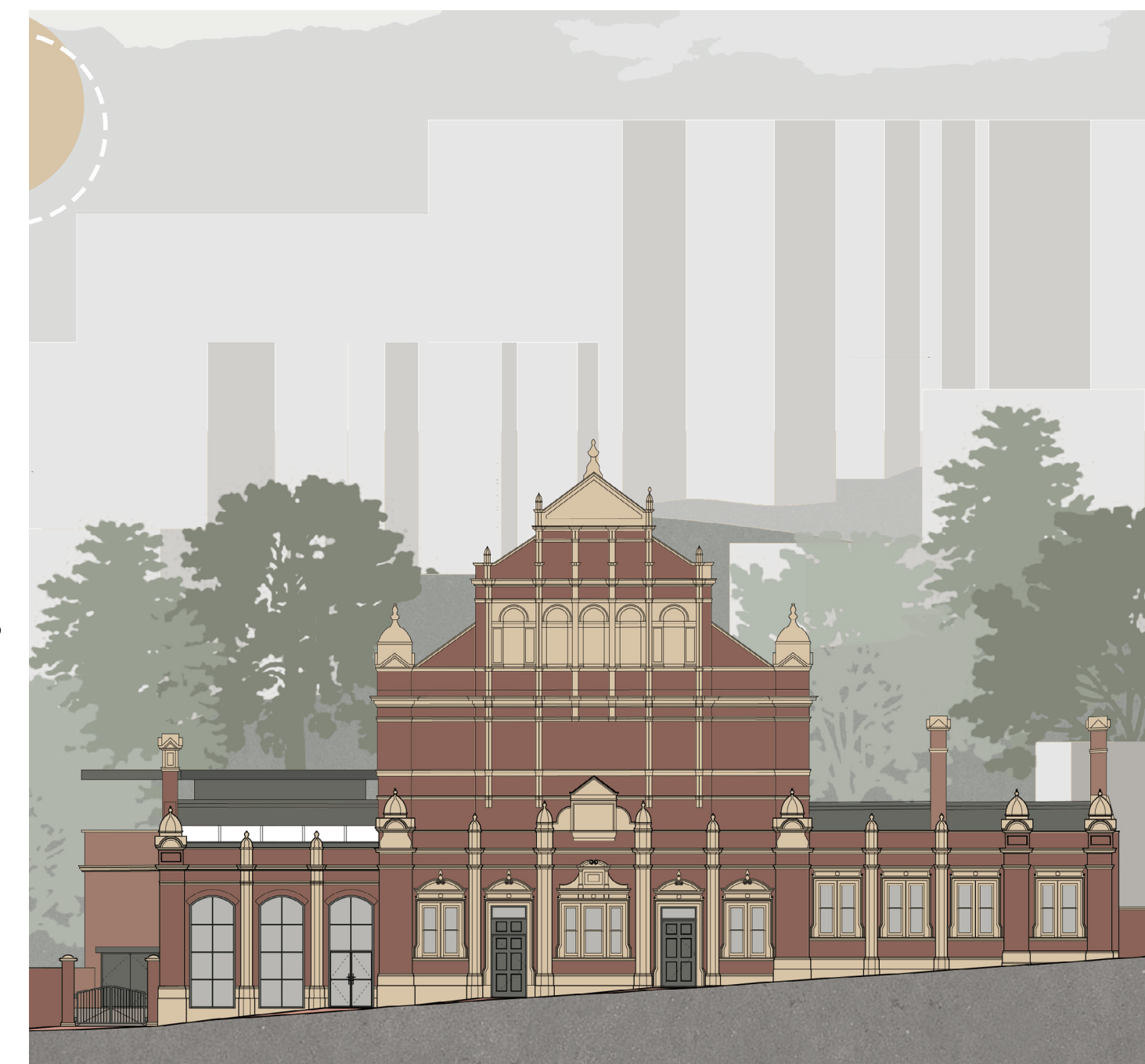
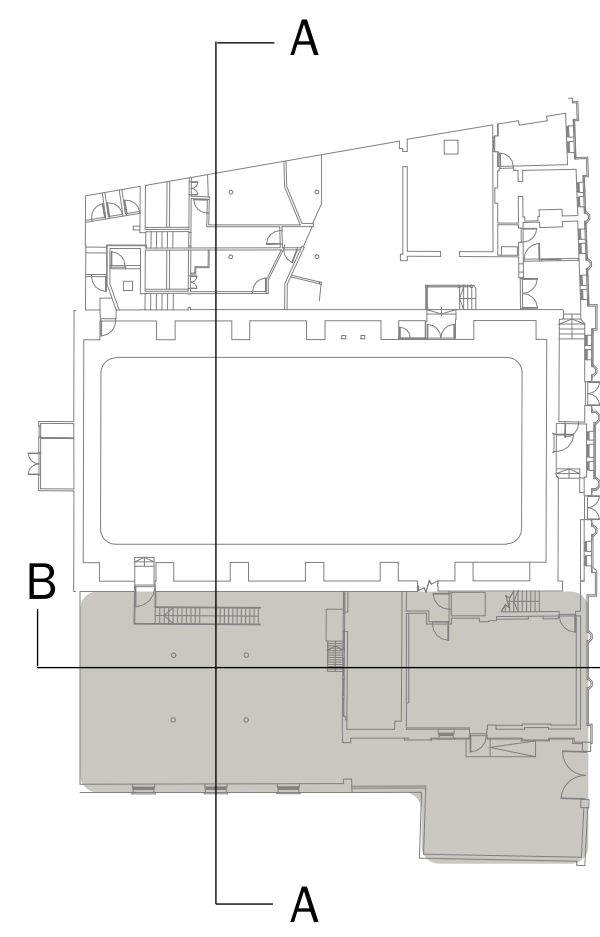

East Elevation

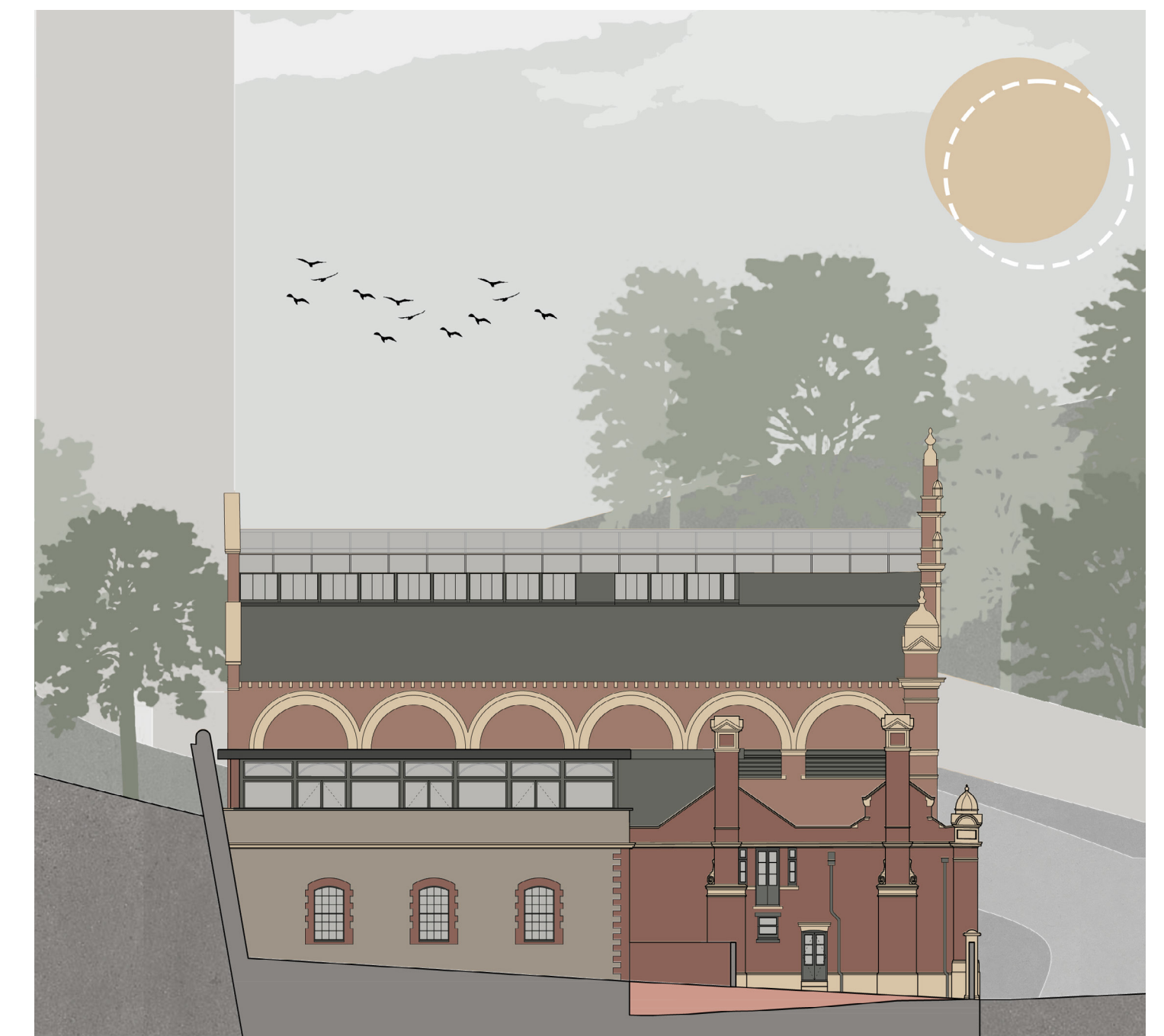

South Elevation

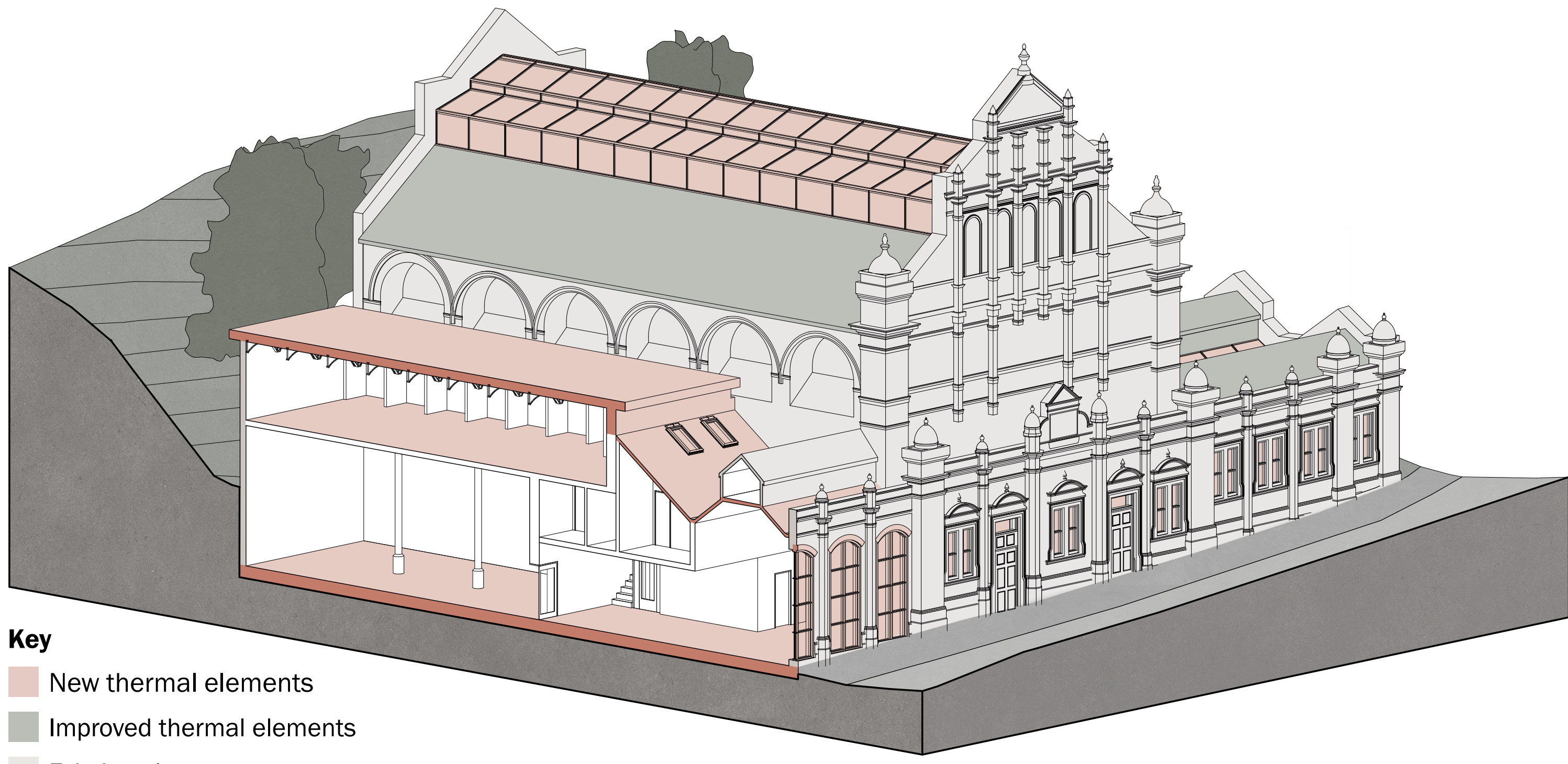

Retrofit Strategy



Section A

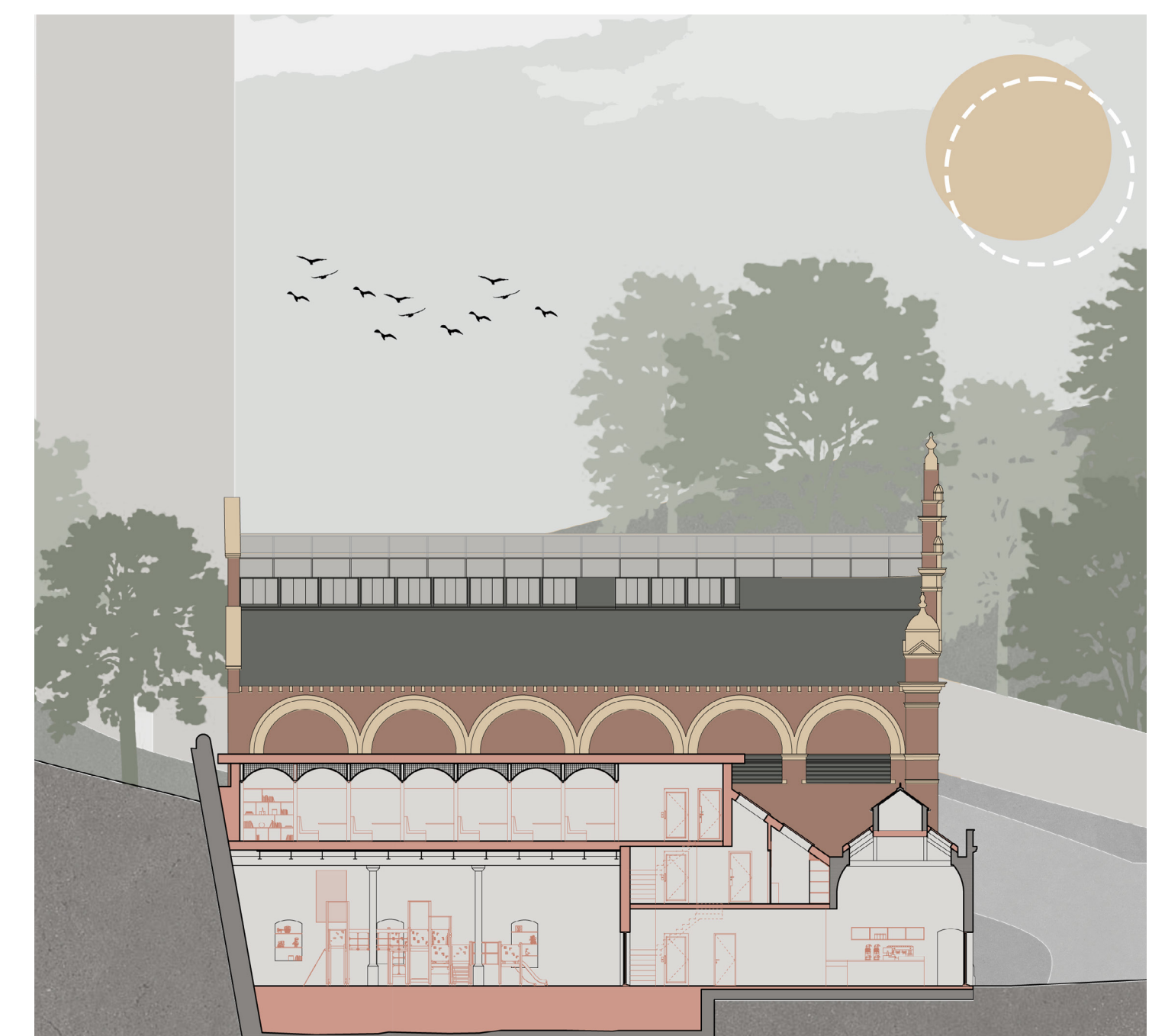

Section B



Ground Floor Plan

- 01 Reception and Cafe
- 02 Prep area
- 03 Accessible toilet
- 04 Play area
- 05 Garden



First Floor Plan

- 01 Digital studio
- 02 Music studio
- 03 Female toilet
- 04 Accessible toilet
- 05 Male toilet
- 06 Painting studio
- 07 Art and craft studio
- 08 Dance studio
- 09 Fire exit
- 10 Female changing room
- 11 Male changing room
- 12 Staff room
- 13 Consultation room

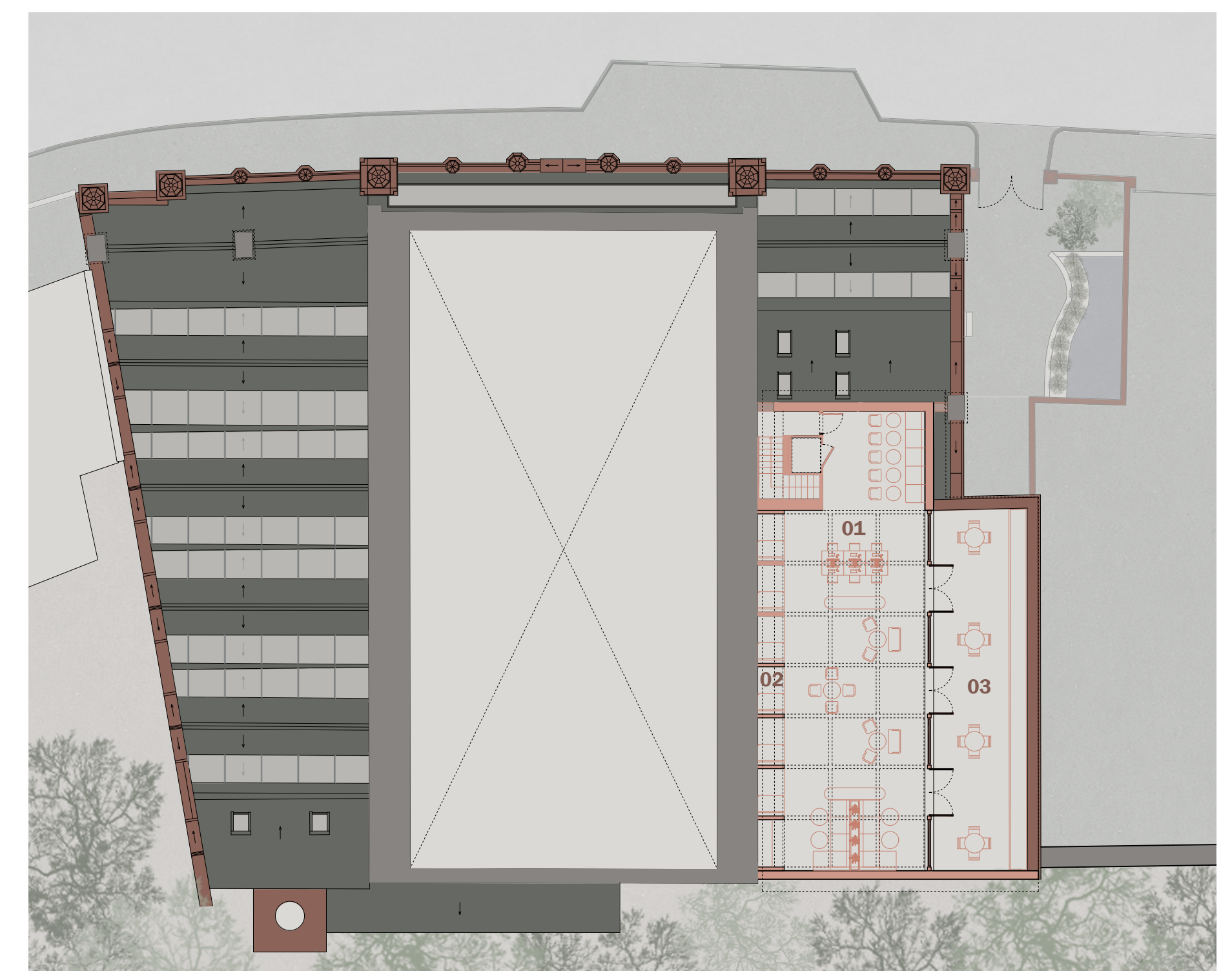

Second Floor Plan

- 01 Group study area
- 02 Individual study area
- 03 Roof terrace

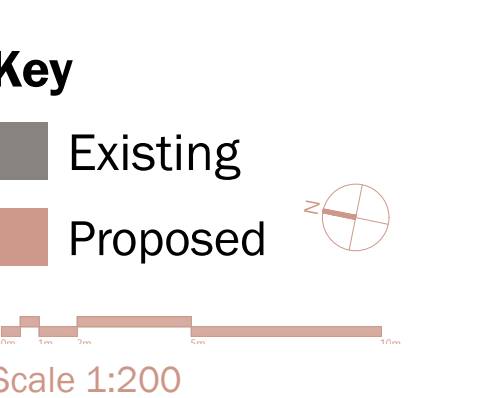

Scale 1:200